Organigramm der Augusta- Hardt- Heim gemeinnützige GmbH
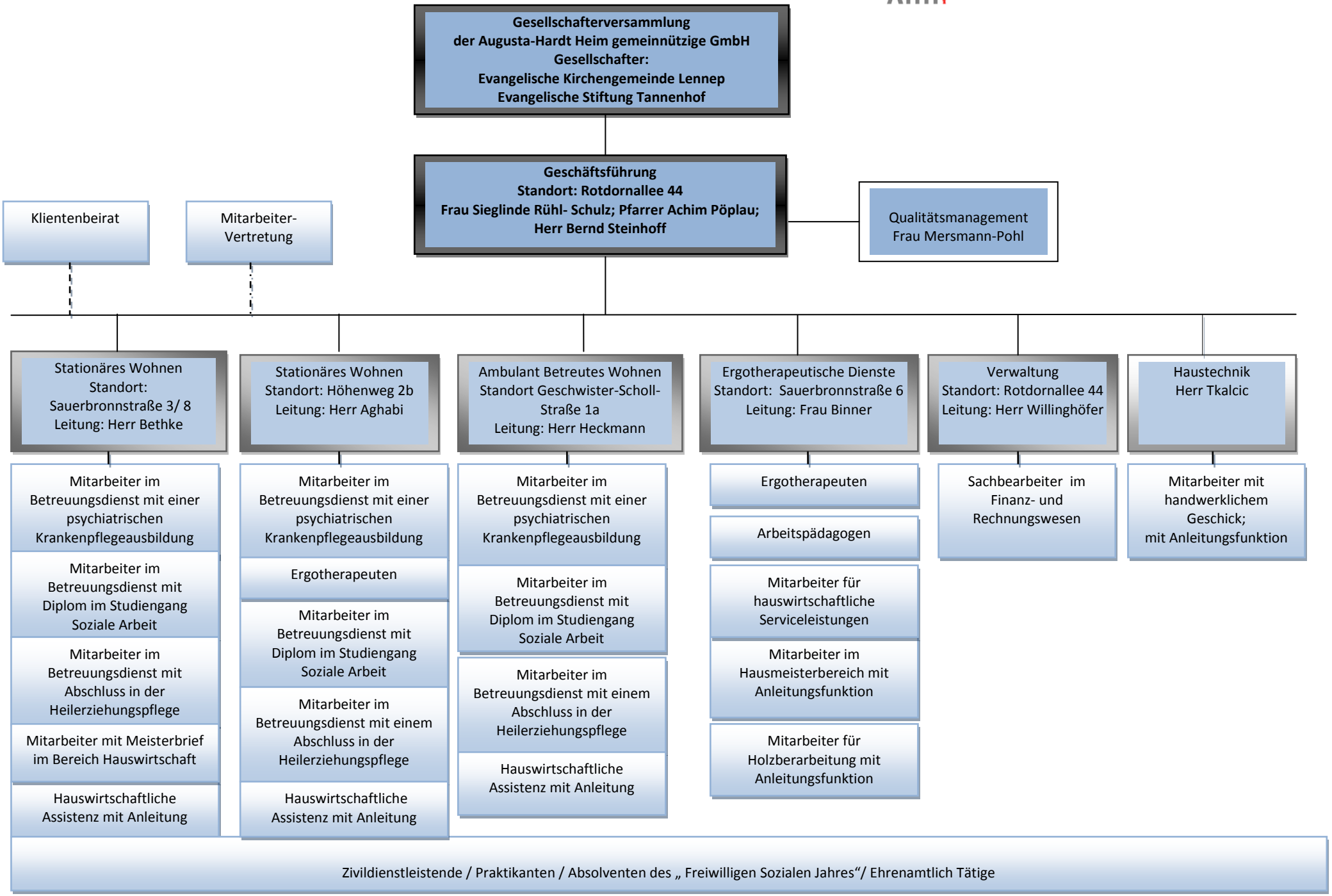
Stand Juni 2010